#7-Cherry Blossoms-Cello/Baglama Melody
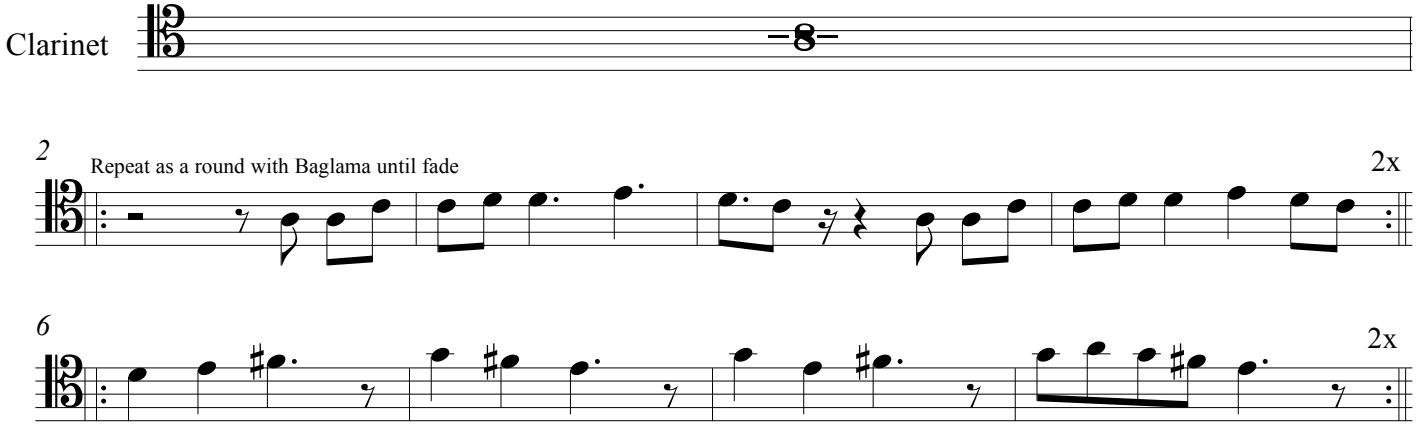
78 BPM-Djembe Groove-Wooden Flutes over Tuvian singing and baglama melodic line